

see: wire saw accessories

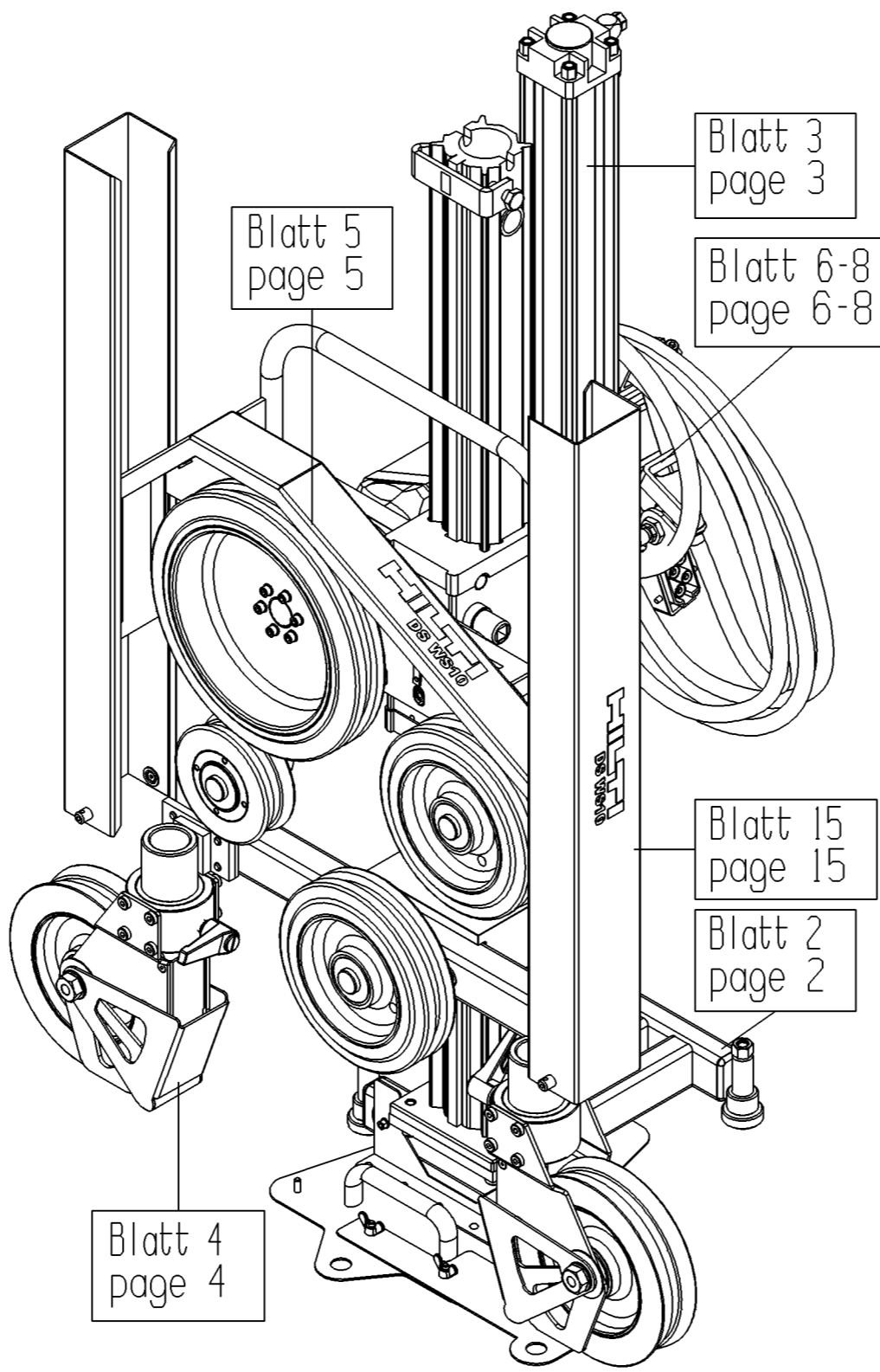

Blatt 5  
page 5

Blatt 3  
page 3

Blatt 6-8  
page 6-8

Blatt 15  
page 15

Blatt 2  
page 2

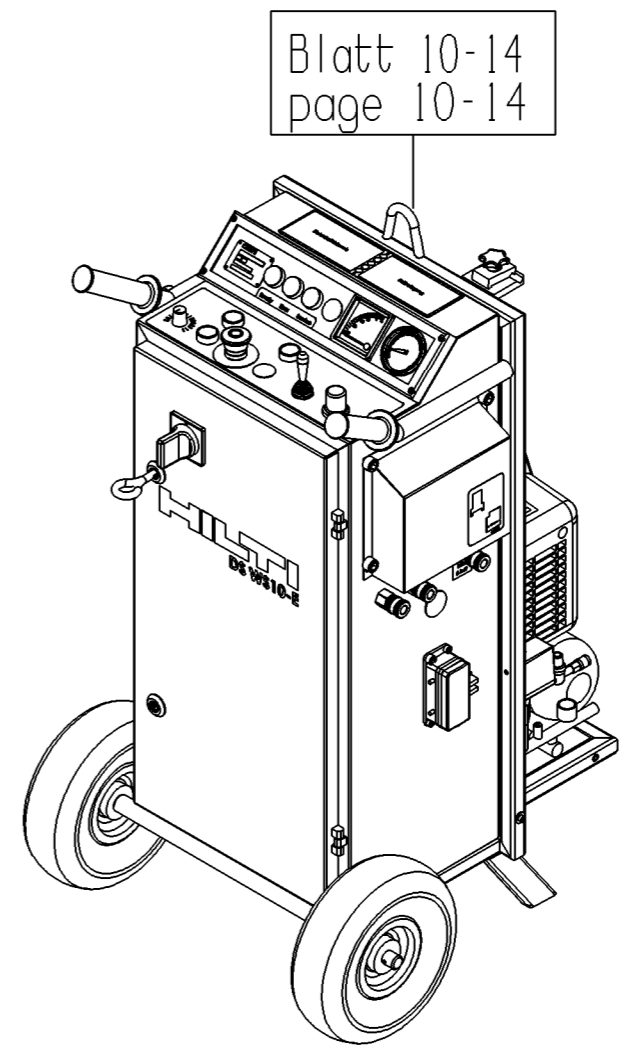

Blatt 10-14  
page 10-14

Only valid in relation with current engineering BOM						
Scale 1:1	Format A3	ISO "E" 	<input type="checkbox"/> Approval requirement	<input type="checkbox"/> Critical feature	Name SD DS WS 10-E	Sheet 1
			<input type="checkbox"/> ABE	<input type="checkbox"/> Major feature	SZ DS WS 10-E	of 14
			Status 01.10.2012	Released		
Hilti = registered trademark of Hilti Corporation, Schaan, LI			Drawn 01.10.2012	WEILTOB		
Copyright reserved			Modified 01.10.2012	WEILTOB	Document No. 350396 / D / 562536	
			Checked		Material No. 358229	

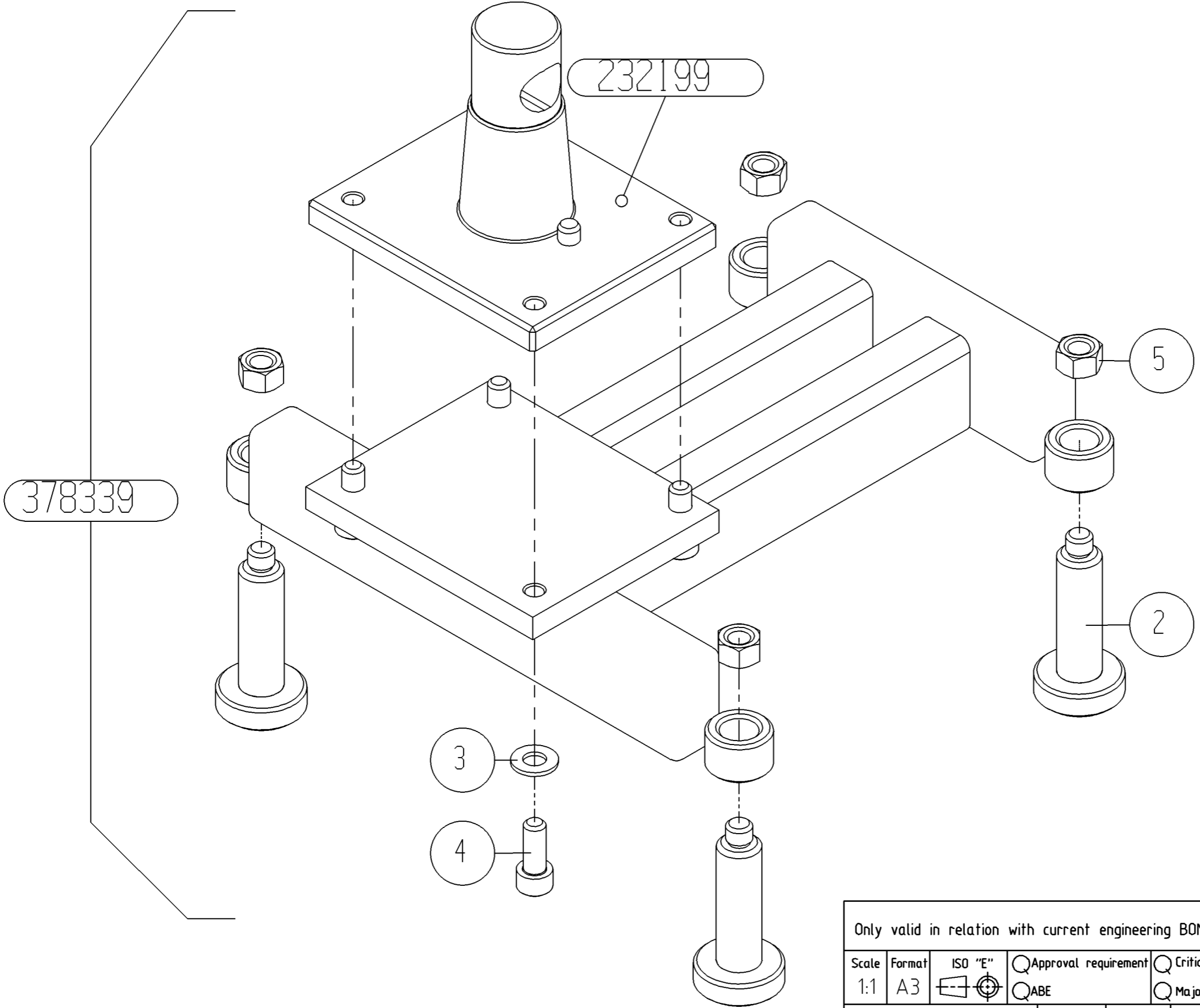

Only valid in relation with current engineering BOM

Scale 1:1	Format A3	ISO "E" 	<input type="checkbox"/> Approval requirement	<input type="checkbox"/> Critical feature	Name SD DS WS 10-E	Sheet 2 of 14
			<input type="checkbox"/> ABE	<input type="checkbox"/> Major feature	SZ DS WS 10-E	
 Hilti = registered trademark of Hilti Corporation, Schaan, LI Copyright reserved			Status	01.10.2012	Released	Document No. 350396 / D / 562536 Material No. 358229
			Drawn	01.10.2012	WEILTOB	
			Modified	01.10.2012	WEILTOB	
			Checked			

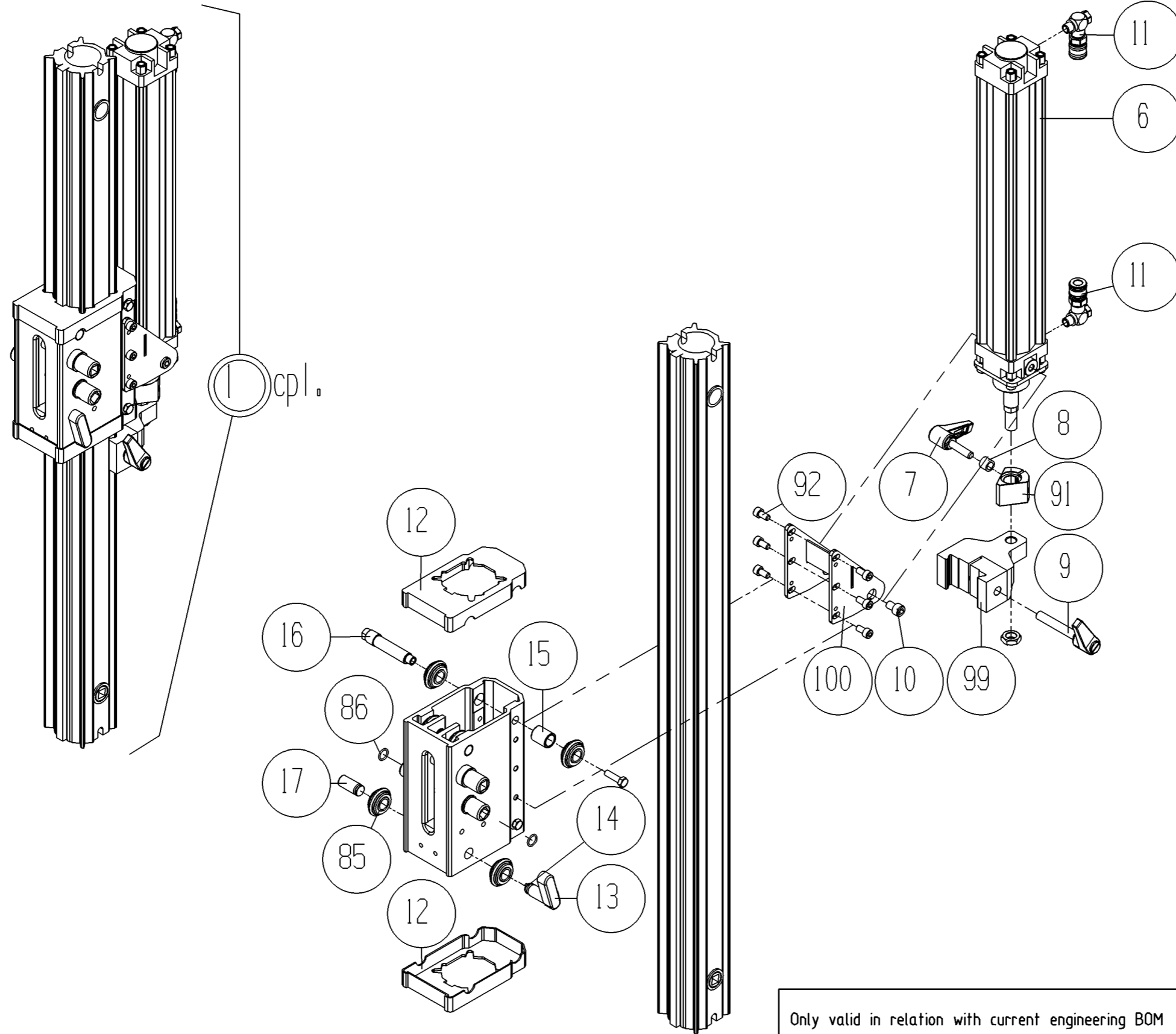

Only valid in relation with current engineering BOM

Scale 1:1	Format A3	ISO "E" 	<input type="checkbox"/> Approval requirement <input type="checkbox"/> ABE	<input type="checkbox"/> Critical feature <input type="checkbox"/> Major feature	Name SD DS WS 10-E SZ DS WS 10-E	Sheet 3 of 14
 Hilti = registered trademark of Hilti Corporation, Schaan, LI Copyright reserved			Status	01.10.2012 Released	Document No. 350396 / D / 562536 Material No. 358229	
			Drawn	01.10.2012 WEILTOB		
			Modified	01.10.2012 WEILTOB		
			Checked			

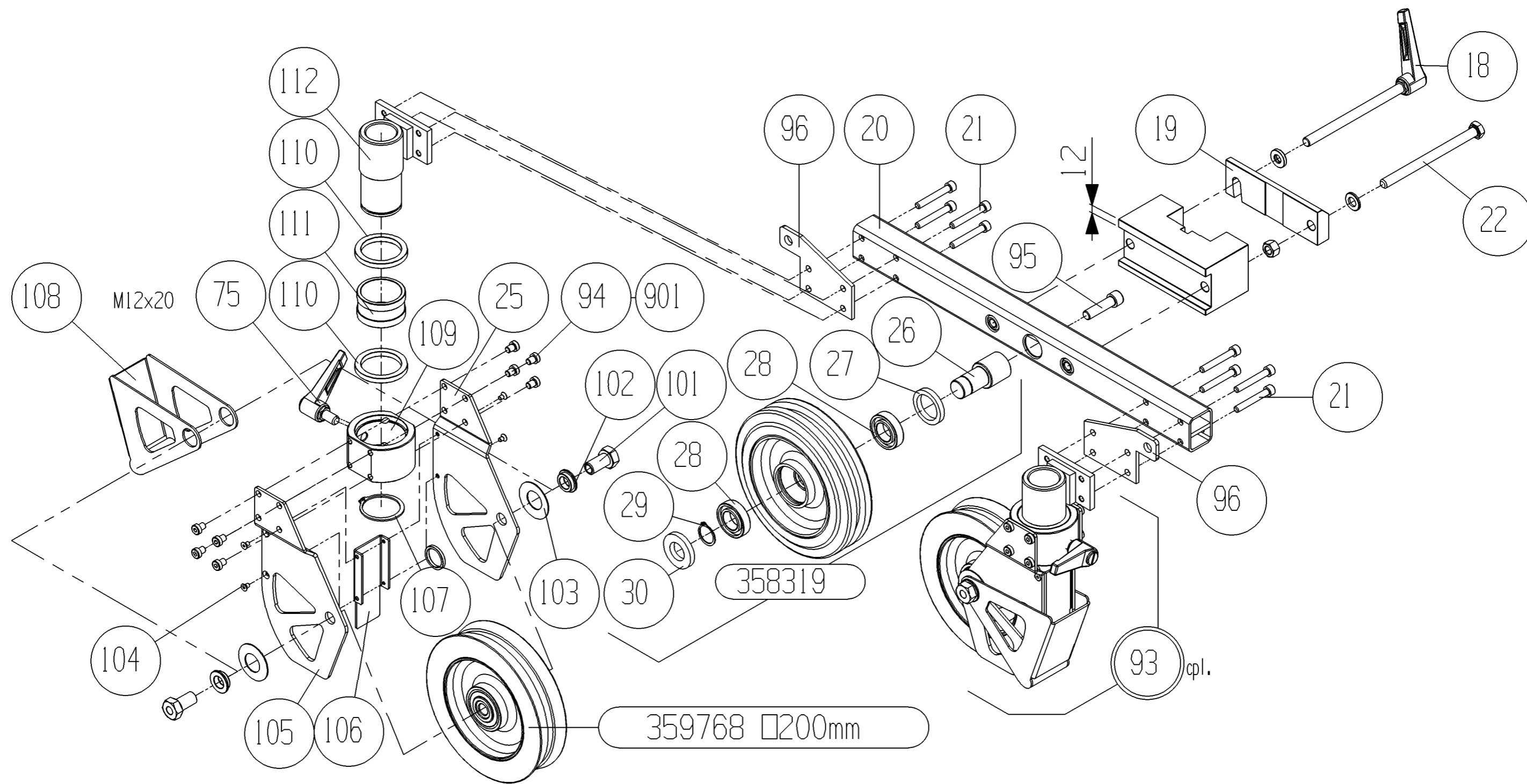

Only valid in relation with current engineering BOM

Scale 1:1	Format A3	ISO "E" <input checked="" type="checkbox"/>	<input type="checkbox"/> Approval requirement <input type="checkbox"/> ABE	<input type="checkbox"/> Critical feature <input type="checkbox"/> Major feature	Name SD DS WS 10-E SZ DS WS 10-E	Sheet 4 of 14
<p>Hilti = registered trademark of Hilti Corporation, Schaan, LI Copyright reserved</p>			Status 01.10.2012 Released	Drawn 01.10.2012 WEILTOB	Document No. 350396 / D / 562536	
			Modified 01.10.2012 WEILTOB	Checked	Material No. 358229	

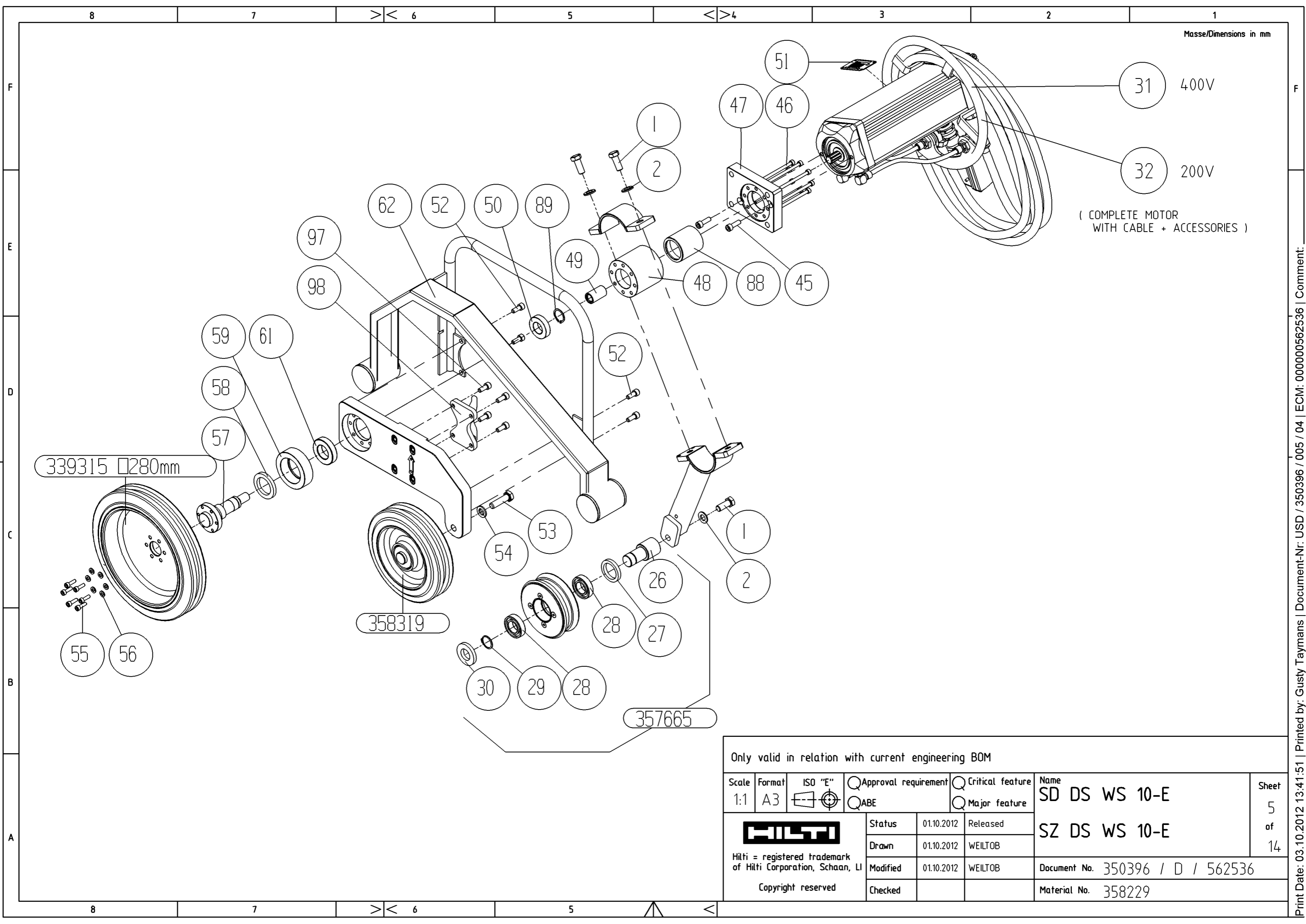

Masse/Dimensions in mm

31 400V

32 200V

( COMPLETE MOTOR WITH CABLE + ACCESSORIES )

339315 □280mm

358319

357665

Only valid in relation with current engineering BOM

Scale 1:1	Format A3	ISO "E" 	<input type="checkbox"/> Approval requirement <input type="checkbox"/> ABE	<input type="checkbox"/> Critical feature <input type="checkbox"/> Major feature	Name SD DS WS 10-E SZ DS WS 10-E	Sheet 5 of 14
<p>Hilti = registered trademark of Hilti Corporation, Schaan, LI Copyright reserved</p>			Status 01.10.2012 Released	Drawn 01.10.2012 WEILTOB	Document No. 350396 / D / 562536	
			Modified 01.10.2012 WEILTOB	Checked	Material No. 358229	

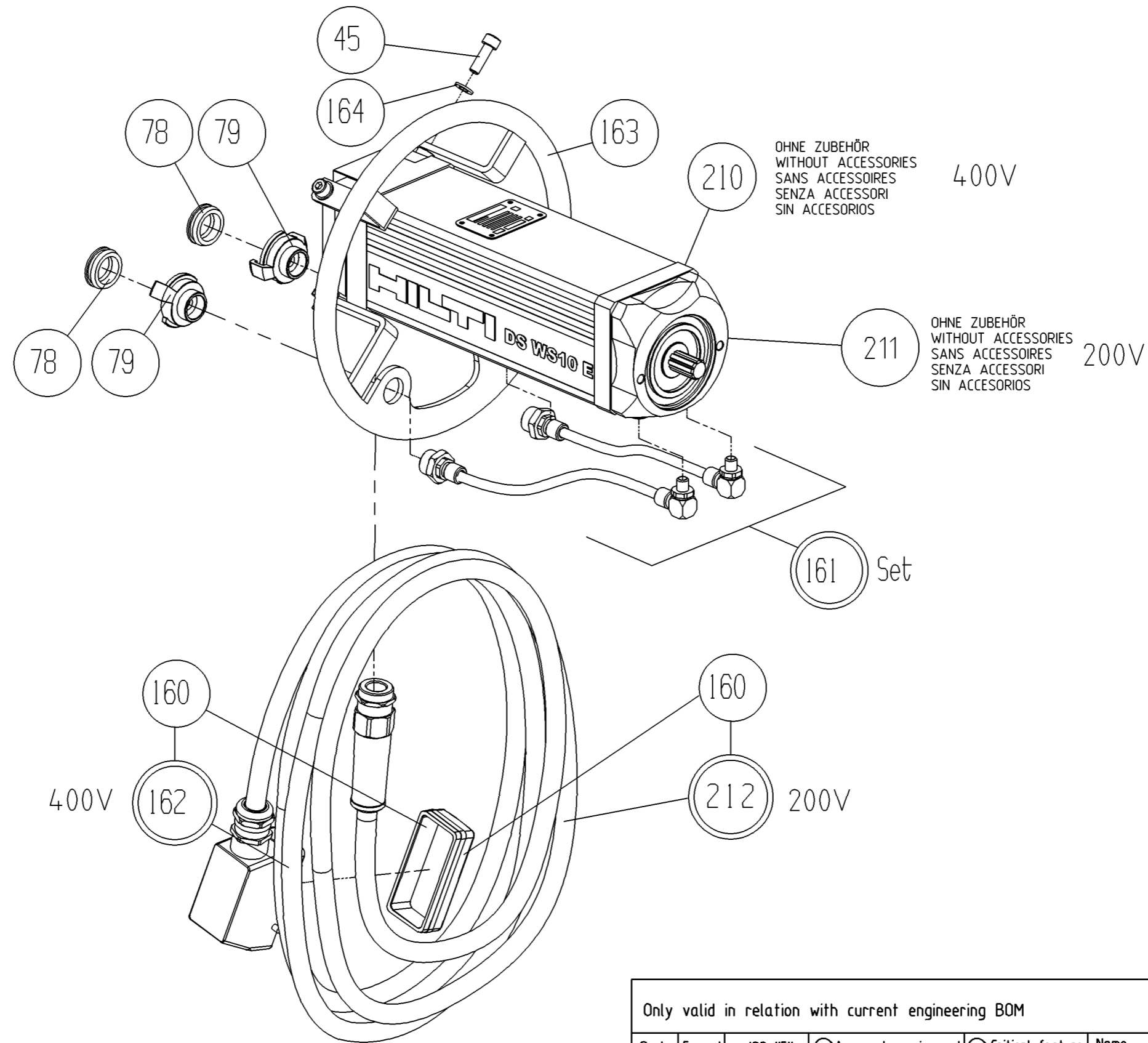

Only valid in relation with current engineering BOM

Scale 1:1	Format A3	ISO "E" 	<input type="checkbox"/> Approval requirement <input type="checkbox"/> ABE	<input type="checkbox"/> Critical feature <input type="checkbox"/> Major feature	Name SD DS WS 10-E SZ DS WS 10-E	Sheet 6 of 14
		Status 01.10.2012 Released	Drawn 01.10.2012 WEILTOB	Modified 01.10.2012 WEILTOB	Document No. 350396 / D / 562536	
Hilti = registered trademark of Hilti Corporation, Schaan, LI Copyright reserved		Checked			Material No. 358229	

F  
E  
D  
C  
B  
A

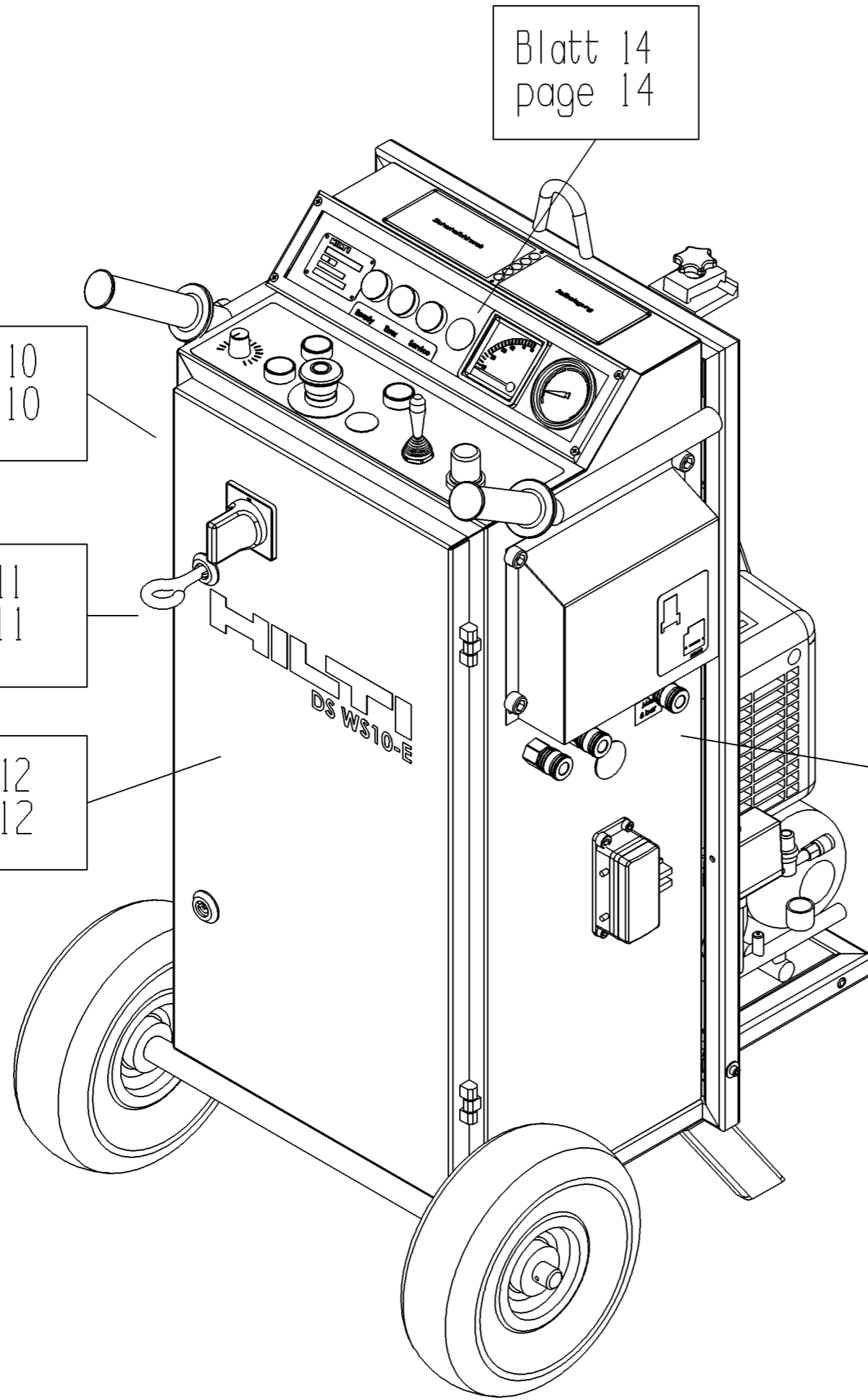

Blatt 10  
page 10

Blatt 11  
page 11

Blatt 12  
page 12

Blatt 14  
page 14

Blatt 13  
page 13

Only valid in relation with current engineering BOM

Scale 1:1	Format A3	ISO "E" 	<input type="checkbox"/> Approval requirement <input type="checkbox"/> ABE	<input type="checkbox"/> Critical feature <input type="checkbox"/> Major feature	Name SD DS WS 10-E SZ DS WS 10-E	Sheet 7 of 14
 Hilti = registered trademark of Hilti Corporation, Schaan, LI Copyright reserved			Status 01.10.2012 Released	Drawn 01.10.2012 WEILTOB	Document No. 350396 / D / 562536	
			Modified 01.10.2012 WEILTOB	Checked	Material No. 358229	

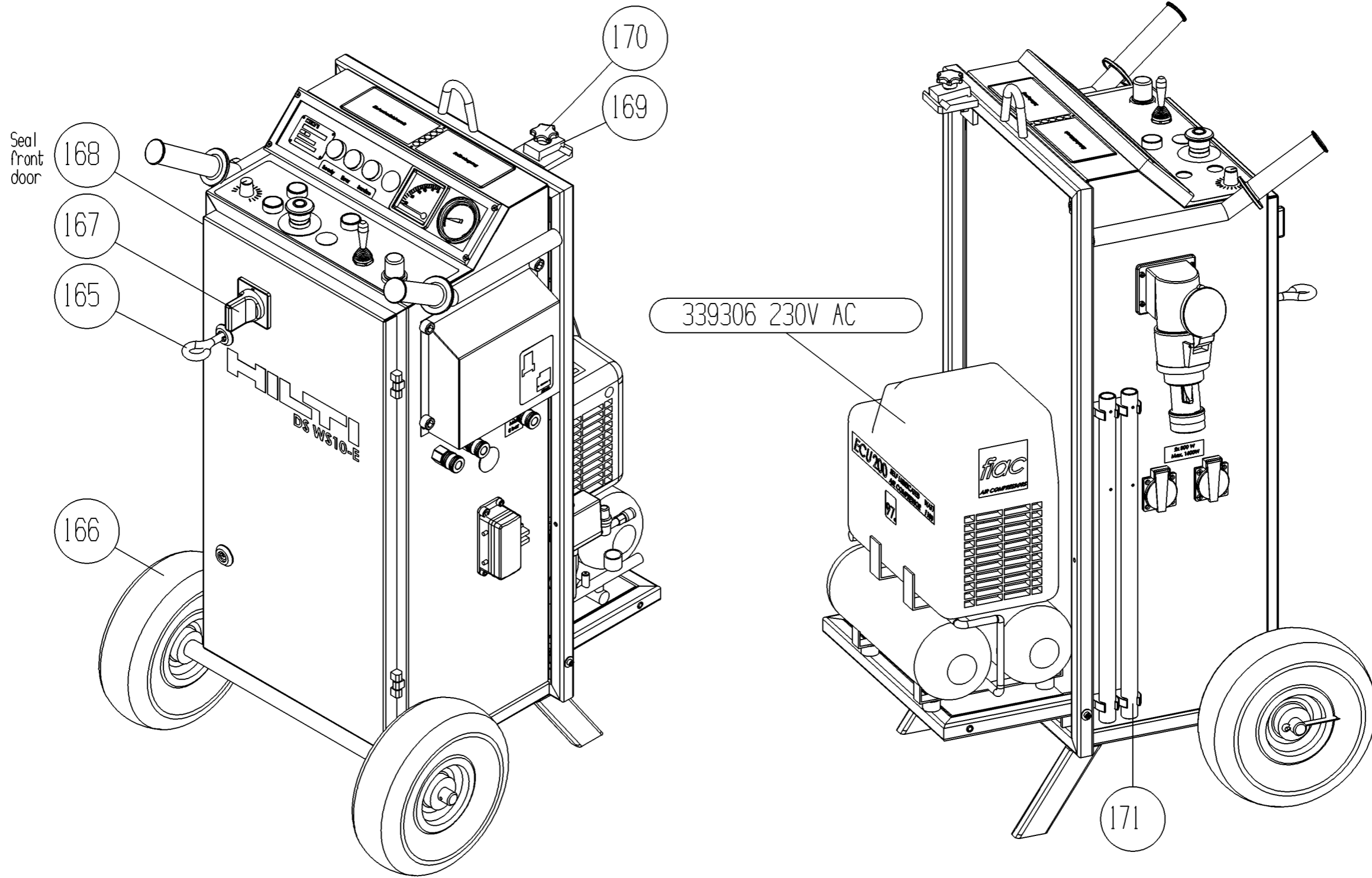

Only valid in relation with current engineering BOM

Scale 1:1	Format A3	ISO "E" 	<input type="checkbox"/> Approval requirement <input type="checkbox"/> ABE	<input type="checkbox"/> Critical feature <input type="checkbox"/> Major feature	Name SD DS WS 10-E SZ DS WS 10-E	Sheet 8 of 14
 Hilti = registered trademark of Hilti Corporation, Schaan, LI Copyright reserved			Status	01.10.2012 Released	Document No. 350396 / D / 562536	Material No. 358229
			Drawn	01.10.2012 WEILTOB		
			Modified	01.10.2012 WEILTOB		
			Checked			



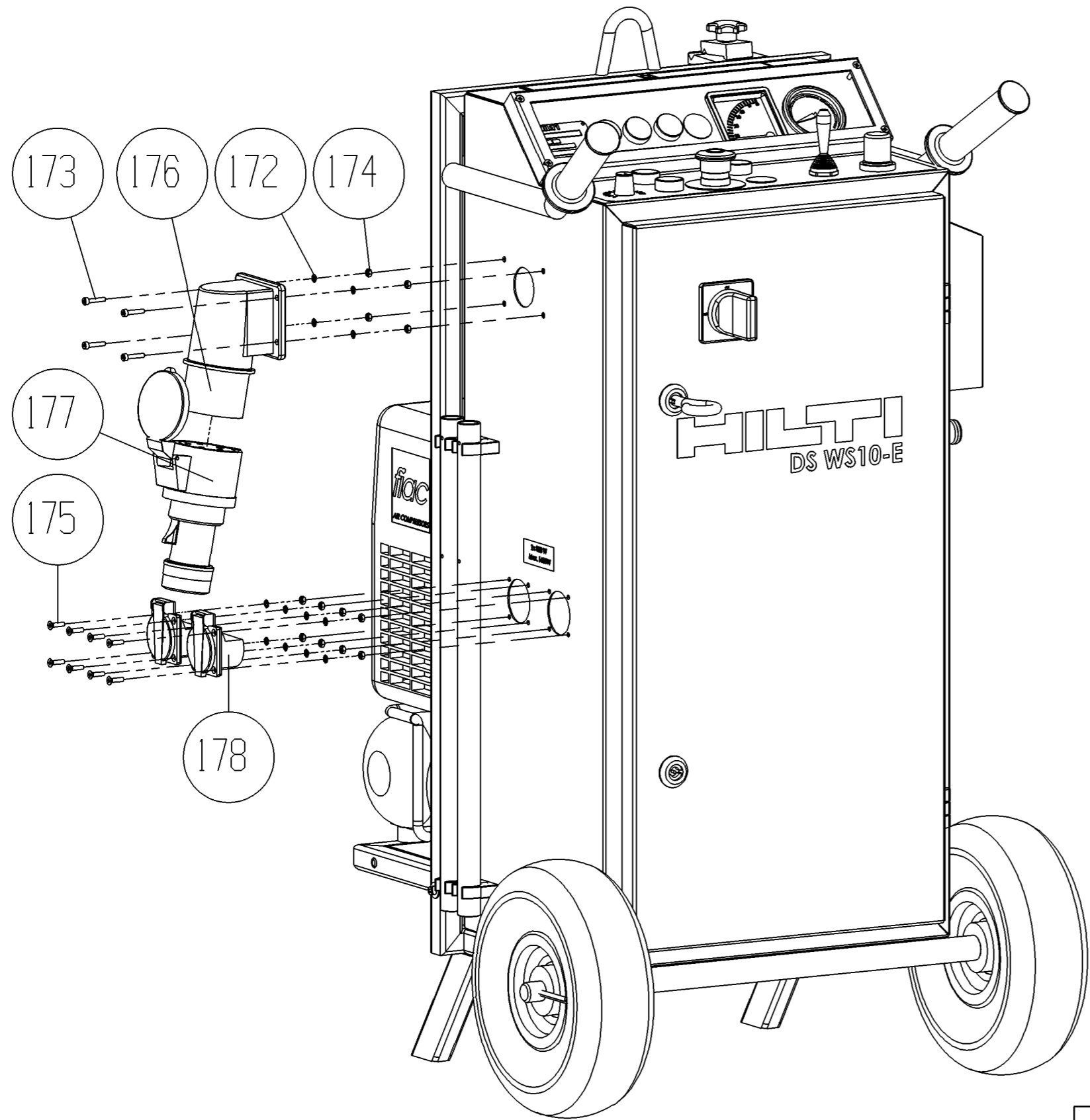

Only valid in relation with current engineering BOM

Scale 1:1	Format A3	ISO "E" 	<input type="checkbox"/> Approval requirement <input type="checkbox"/> ABE	<input type="checkbox"/> Critical feature <input type="checkbox"/> Major feature	Name SD DS WS 10-E SZ DS WS 10-E	Sheet 9 of 14
 Hilti = registered trademark of Hilti Corporation, Schaan, LI Copyright reserved			Status	01.10.2012 Released	Document No. 350396 / D / 562536 Material No. 358229	
			Drawn	01.10.2012 WEILTOB		
			Modified	01.10.2012 WEILTOB		
			Checked			

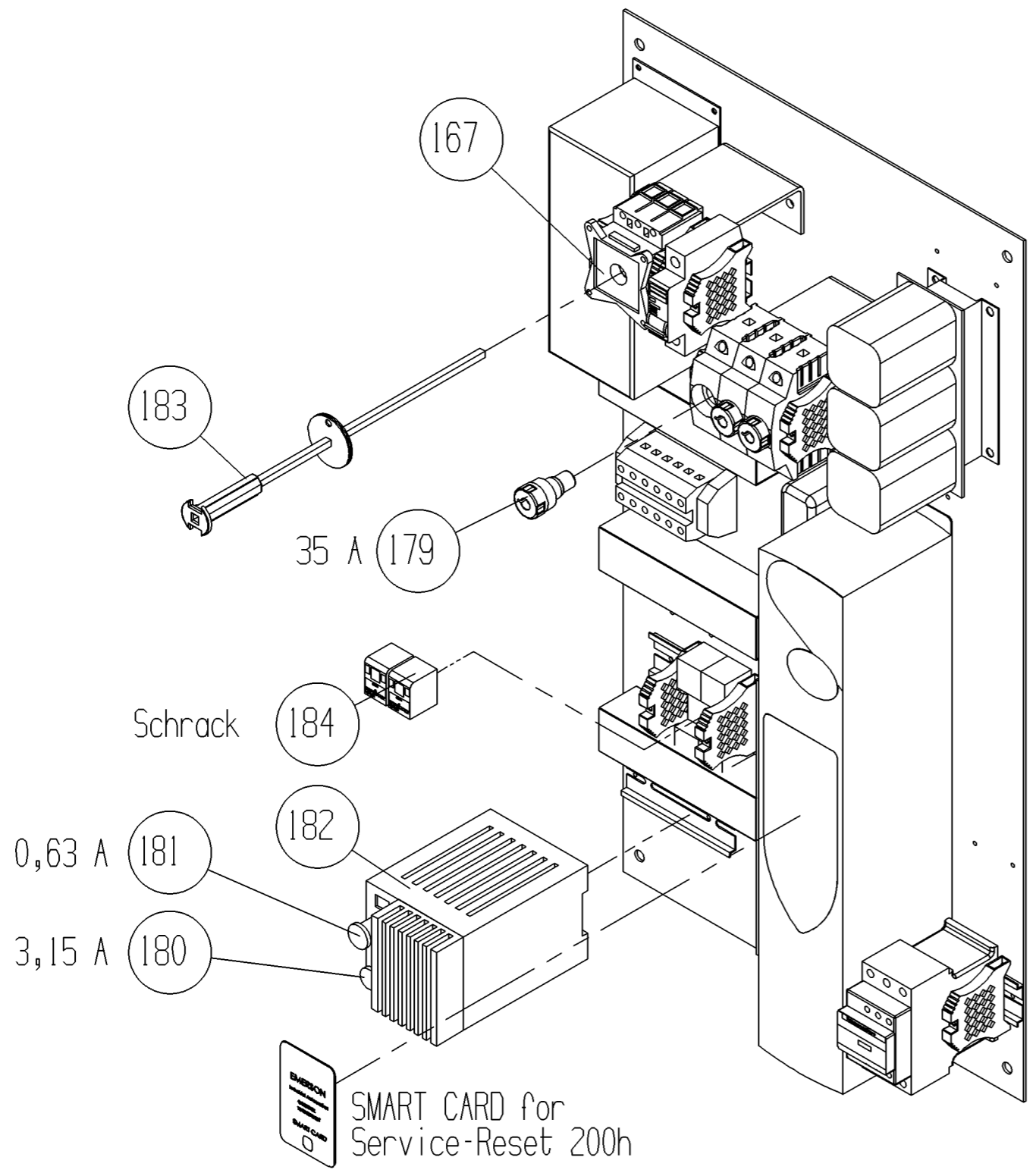

Only valid in relation with current engineering BOM

Scale 1:1	Format A3	ISO "E" 	<input type="checkbox"/> Approval requirement <input type="checkbox"/> ABE	<input type="checkbox"/> Critical feature <input type="checkbox"/> Major feature	Name SD DS WS 10-E SZ DS WS 10-E	Sheet 10 of 14
 Hilti = registered trademark of Hilti Corporation, Schaan, LI Copyright reserved			Status	01.10.2012	Released	Document No. 350396 / D / 562536 Material No. 358229
			Drawn	01.10.2012	WEILTOB	
			Modified	01.10.2012	WEILTOB	
			Checked			

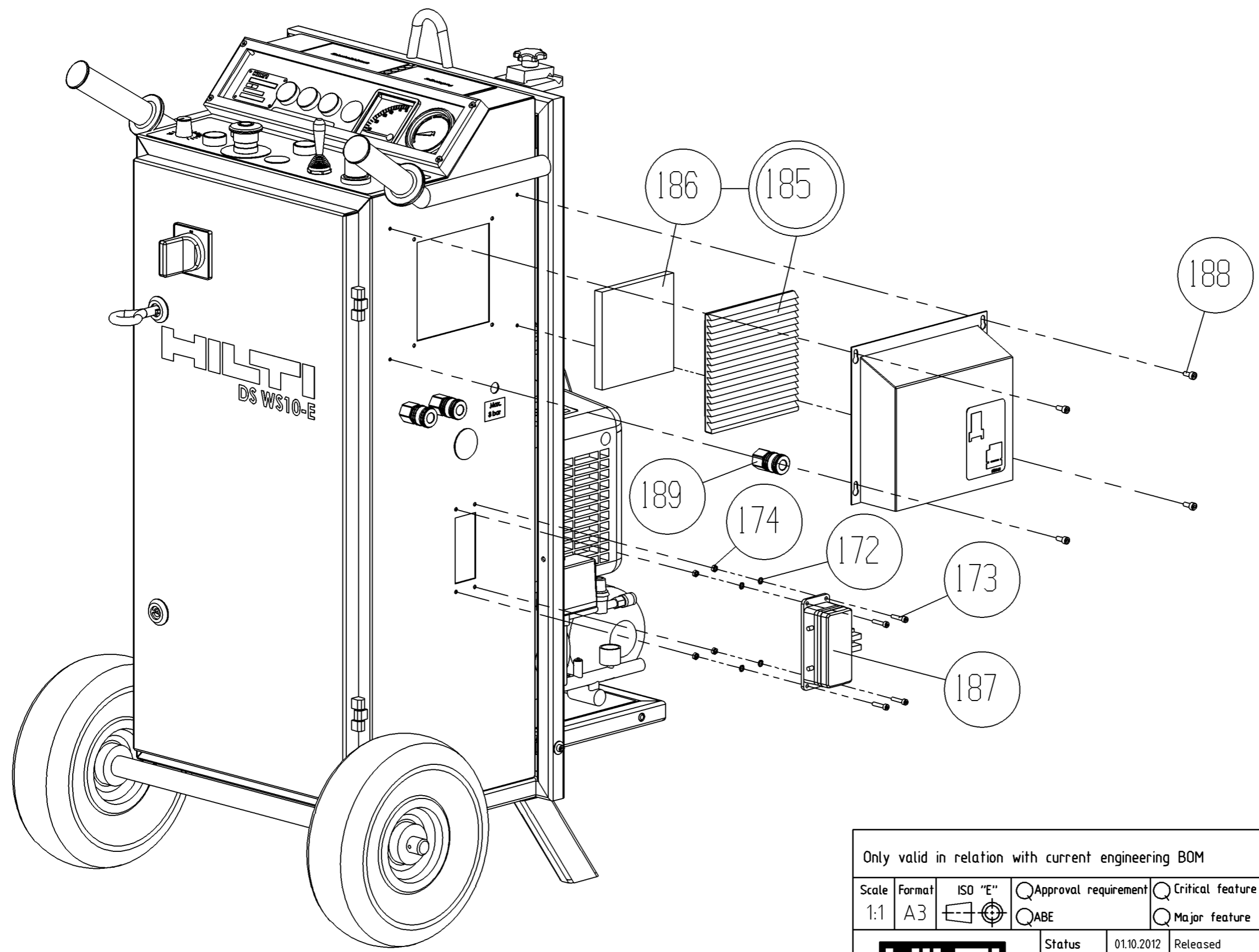

Only valid in relation with current engineering BOM

Scale 1:1	Format A3	ISO "E" 	<input type="checkbox"/> Approval requirement	<input type="checkbox"/> Critical feature	Name <b>SD DS WS 10-E</b>	Sheet 11 of 14
		<input type="checkbox"/> ABE	<input type="checkbox"/> Major feature	<b>SZ DS WS 10-E</b>		
		Status	01.10.2012	Released	Document No. 350396 / D / 562536	
Hilti = registered trademark of Hilti Corporation, Schaan, LI		Drawn	01.10.2012	WEILTOB	Material No. 358229	
Copyright reserved		Modified	01.10.2012	WEILTOB		
		Checked				

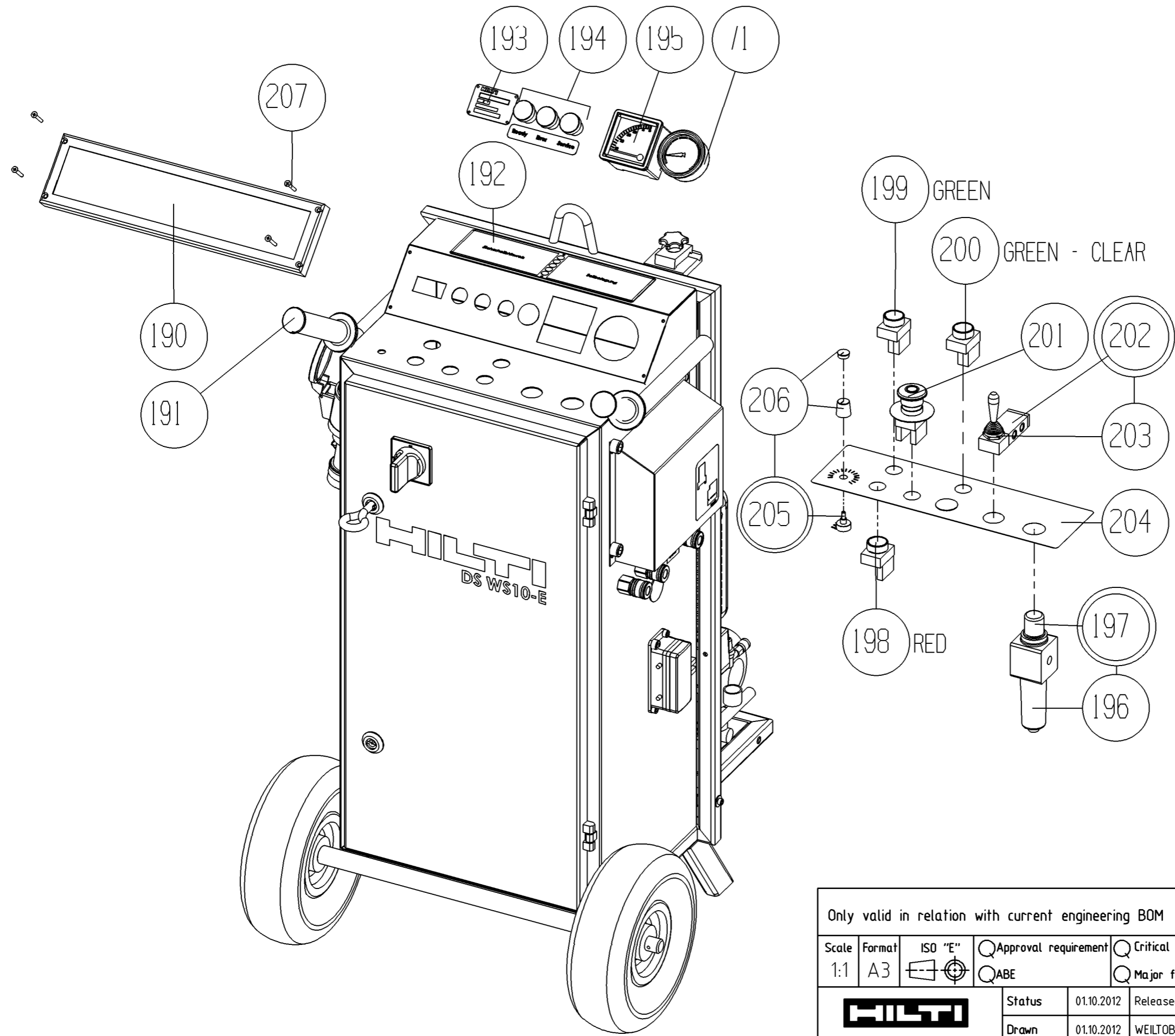

Only valid in relation with current engineering BOM

Scale 1:1	Format A3	ISO "E" <input type="checkbox"/>	<input type="checkbox"/> Approval requirement	<input type="checkbox"/> Critical feature	Name SD DS WS 10-E	Sheet 12 of 14
			<input type="checkbox"/> ABE	<input type="checkbox"/> Major feature	SZ DS WS 10-E	
		Status	01.10.2012	Released		
Hilti = registered trademark of Hilti Corporation, Schaan, LI		Drawn	01.10.2012	WEILTOB		
Copyright reserved		Modified	01.10.2012	WEILTOB	Document No. 350396 / D / 562536	
		Checked			Material No. 358229	

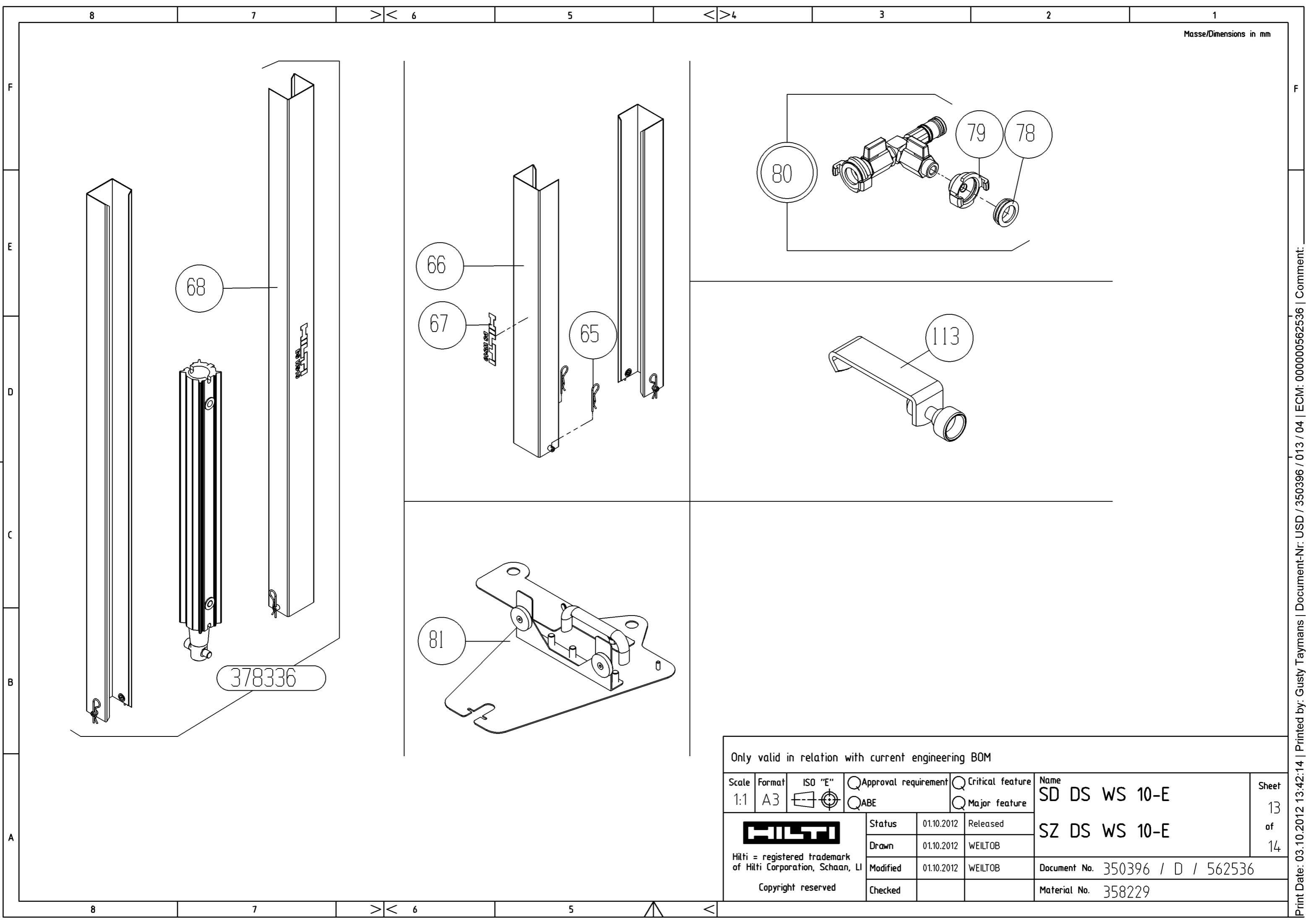

Only valid in relation with current engineering BOM

Scale 1:1	Format A3	ISO "E" <input checked="" type="checkbox"/>	<input type="checkbox"/> Approval requirement <input type="checkbox"/> ABE	<input type="checkbox"/> Critical feature <input type="checkbox"/> Major feature	Name SD DS WS 10-E SZ DS WS 10-E	Sheet 13 of 14
<b>HILTI</b>		Status	01.10.2012	Released	Document No. 350396 / D / 562536	
Hilti = registered trademark of Hilti Corporation, Schaan, LI		Drawn	01.10.2012	WEILTOB	Material No. 358229	
Copyright reserved		Modified	01.10.2012	WEILTOB		
		Checked				

8	7	>< 6	5	<>4	3	2	1																																															
F	<h3>Haftungsausschluss</h3> <p>Reparaturen am Gerät dürfen nur von einer entsprechend sachkundigen Fachkraft unter Berücksichtigung der gesetzlichen Vorschriften durchgeführt werden. Andernfalls besteht Unfall- und Verletzungsgefahr. Die entsprechenden Instruktionen bezüglich Pflege, Unterhalt und Reparaturen in den jeweiligen Bedienungsanleitungen sind strikte einzuhalten.</p>		<h3>Disclaimer</h3> <p>Tool repair must be performed only by qualified repair personnel knowledgeable about the specific tool and the legal requirements. Service, maintenance or repair performed by unqualified personnel could result in a risk of accidents and injury. The instructions with regard to service, maintenance and repair in the respective operating instructions must be strictly adhered to.</p>		<h3>免責條款</h3> <p>合格的機具維修人員必須具備特殊機具的知識，並符合法規的要求。由不合格的人員進行服務、保養或維修，可能會造成危險事故及傷害。必須嚴格遵守各項說明書中之服務、保養及維修的說明。</p>		<p>Masse/Dimensions in mm</p> <h3>Изключване на отговорността</h3> <p>Уреалт може да се ремонтира само от компетентен специалист при съблюдаване на нормативните Разпоредби. В противен случай може да възникне опасност от нараняване или злополука. Трябва да се спазват стриктно съответните инструкции по отношение на техническо обслужване, поддръжка и ремонт, които са приведени в съответните Ръководства за експлоатация.</p>																																															
E	<h3>Vyloučení záruky</h3> <p>Opravy náradí směji, s ohledem na zákonné předpisy, provádět náležitým způsobem jen odborně kvalifikovaní pracovníci. Jinak vzniká riziko úrazu a poškození. Pokyny ohledně ošetřování, údržby a oprav, uvedené v příslušných návodech k použití, musí být přesně dodrženy.</p>		<h3>Ansvarsfraskrivelse</h3> <p>Reparationer på apparatet skal altid udføres af en fagmand i overensstemmelse med de gældende regler og bestemmelser. I modsat fald er der risiko for ulykker og personskader. Anvisningerne på pleje, vedligeholdelse og reparationer, der er beskrevet i instruktionsbogen, skal altid overholdes.</p>		<h3>Αποποίηση ευθυνών</h3> <p>Επισκευές στη συσκευή επιτρέπεται να διενεργούνται μόνο από αντίστοιχα εκπαιδευμένα πρόσωπα λαμβάνοντας υπόψη τις νομικές διατάξεις. Διαφορετικά υπάρχει κίνδυνος για ατυχήματα και τραυματισμούς. Πρέπει να τηρούνται αυστηρά οι ισχύουσες οδηγίες που αναφέρονται στα εκάστοτε εργαλεία χρήσης όσον αφορά τη φροντίδα, τη συντήρηση και τις επισκευές.</p>		<h3>Exención de responsabilidad</h3> <p>Las reparaciones que se realicen en la herramienta sólo pueden ser efectuadas por expertos especializados conforme a las disposiciones legales. En caso contrario, existe el peligro de accidente o el riesgo de lesiones. Las indicaciones referentes al cuidado, al mantenimiento y a las reparaciones incluidas en los correspondientes manuales de instrucciones deben cumplirse estrictamente.</p>																																															
E	<h3>Vastutuse välistamine</h3> <p>Seadet tohvad parandada üksnes asjaomase ettevõtmistusega spetsialistid, kes peavad kinni seadusandlikest eeskirjadest. Nimetatud nõude eiramise tagajärjeks on vigastuste ja õnnetuste oht. Rangelt tuleb järgida iga seadme kasutusjuhendis toodud asjaomaseid hooldus-, korrashoiu- ja parandusjuhiseid</p>		<h3>Vastuulauseke</h3> <p>Laitteiden ja koneiden korjauksia ei saa tehdä vain ammattitaitoinen, näihin töihin koulutettu henkilö, ja toisssä on noudatettava lakisääteisiä määräyksiä. Muutoin onnettomuus- ja loukkaantumisvaara on olemassa. Käyttöohjeissa annettuja hoitoa, ylläpitoa ja korjauksia koskevia ohjeita on ehdottomasti noudatettava tarkasti.</p>		<h3>Limitation de responsabilité</h3> <p>Les réparations sur l'appareil doivent exclusivement être effectuées par une main-d'œuvre qualifiée et compétente, conformément aux prescriptions légales. À défaut de quoi, il y a risque d'accidents et de blessures corporelles. Les instructions correspondantes relatives au nettoyage, à l'entretien et aux réparations spécifiées dans les modes d'emploi respectifs doivent être rigoureusement respectées.</p>		<h3>Isključenje odgovornosti</h3> <p>Popravke na uređaju smiju izvoditi samo odgovarajući stručnjaci uzimajući u obzir zakonske propise. U suprotnom slučaju postoji opasnost od nezgoda i tjelesnih ozljeda. Strogo se valja pridržavati odgovarajućih uputa glede njege, održavanja i popravaka u pojedinim uputama za uporabu.</p>																																															
D	<h3>A felelősség kizárása</h3> <p>A szerszám javítását csak kifejezetten hozzáértő szakember végezheti a vonatkozó törvényes előírások betartásával. Ennek figyelmen kívül hagyása baleset- és sérülésveszélyt idéz elő. A mindenkor kezelési utasítás szervizre, karbantartásra és javításra vonatkozó rendelkezéseit szigorúan be kell tartani.</p>		<h3>Esclusione di responsabilità</h3> <p>Le riparazioni dell'attrezzo devono essere eseguite esclusivamente da personale specializzato addestrato, osservando i relativi requisiti di legge. In caso contrario sussiste il pericolo di incidenti e di lesioni. Attenersi con precisione alle istruzioni relative alla cura, la manutenzione e la riparazione riportate nelle rispettive istruzioni d'uso.</p>		<h3>免責条項</h3> <p>本体の修理は、訓練を受けた修理スペシャリストのみが、適用されている法規に従って行うことができます。その他の方が修理しますと、怪我や事故の危険がともないます。取扱説明書に記述されている手入れ、保守および修理に関する指示を必ず遵守してください。</p>		<h3>보증제외</h3> <p>기기의 수리는 법규를 고려하여 전문 기술자만이 실시할 수 있습니다. 그렇게 하지 않으면 사고 및 부상의 위험이 있습니다. 해당 사용 설명서에 기재되어 있는 서비스, 유지보수 및 수리와 관련된 지침을 엄격하게 준수해야 합니다.</p>																																															
C	<h3>Atsakomybės apibrėžimas</h3> <p>Prietaisais gali būti taisomas tik atitinkama kvalifikacija turinčių specialistų atsizvelgiant į teisinius poavarius. Priešingu atveju yra pavojus patirti nelaimingą atsitikimą arba susižeisti. Privatu tiksliai laikytis atitinkamų priežiūros, aptarnavimo ir remonto instrukcijų, nurodytų atitinkamo prietaiso naudojimo instrukcijoje.</p>		<h3>Atbildības atsaukšana</h3> <p>Instrumenta remonu drīkst veikt tikai atbilstoši kvalificēts personāls, ievērojot spēkā esošās tiesību normas. Citādā gadījumā pastāv negadījumu risks un risks gūt traumas. Stingri jāievēro atbilstoši attiecīgo lietošanas instrukciju norādījumi, kuri attiecas uz instrumentu kopšanu, uzturēšanu kārtībā un remontu.</p>		<h3>Disclaimer</h3> <p>Reparaties aan het apparaat mogen alleen worden uitgevoerd door gekwalificeerd en deskundig personeel, met inachtneming van de wettelijke voorschriften. Wordt hier niet aan voldaan, dan kan dit leiden tot ongevallen of letsel. Men dient zich strikt te houden aan de instructies inzake verzorging, onderhoud en reparaties in de betreffende gebruiksaanwijzingen.</p>		<h3>Ansvarsfraskrivelse</h3> <p>Reparasjon av maskinen skal kun foretas av sakkyndig fagperson. Lovfestede krav må følges under dette arbeidet. I motsatt fall oppstår fare for ulykker og personskade. De tilhørende instruksjonene vedrørende pleie, vedlikehold og reparasjon i de tilhørende bruksanvisningene må følges nøye.</p>																																															
B	<h3>Wyłączenie odpowiedzialności cywilnej</h3> <p>Naprawy urządzenia mogą być przeprowadzane wyłącznie przez autoryzowanego serwisanta z uwzględnieniem obowiązujących przepisów prawnych. W przeciwnym razie istnieje zagrożenie spowodowania wypadku i obrażeń. Należy dokładnie przestrzegać zaleceń z poszczególnych instrukcji obsługi dotyczących pielęgnacji, utrzymywania w stanie sprawności oraz napraw.</p>		<h3>Exclusão de responsabilidade</h3> <p>As reparações no aparelho devem ser efectuadas apenas por pessoal técnico especializado, sob consideração das prescrições legais. Caso contrário, existe perigo de acidente e ferimentos. As respectivas instruções relativas à conservação, manutenção e reparações que constam no respectivo manual de instruções devem ser rigorosamente respeitadas.</p>		<h3>Исключение ответственности</h3> <p>Ремонт аппарата должен выполняться только квалифицированным специалистом при условии соблюдения предписаний, установленных законом. В противном случае возможна угроза несчастного случая или травмирования. Следует неукоснительно выполнять инструкции по уходу, содержанию и ремонту аппарата, приведенные в соответствующих руководствах по эксплуатации.</p>		<h3>Vylúčenie záruky</h3> <p>Opravy náradia smú, s ohľadom na zákonné predpisy, vykonávať náležitým spôsobom len odborné kvalifikovaní pracovníci. Inak vzniká riziko úrazu a poškodenia. Pokyny týkajúce sa ošetrovania, údržby a opráv, uvedené v príslušných návodoch na používanie, musia byť presne dodržané.</p>																																															
B	<h3>Isključitev odgovornosti</h3> <p>Popravila lahko izvajajo le ustrezno usposobljeni strokovnjaki ob upoštevanju zakonskih predpisov. V nasprotnem primeru obstaja nevarnost nesreč in poškodb. Strogo je treba upoštevati ustrezna navodila glede nege, vzdrževanja in popravila iz posameznih navodil za uporabo.</p>		<h3>Friskrivning från ansvar</h3> <p>Reparationer på detta verktyg får endast utföras av fackman, och gällande lagar och regler måste följas. I annat fall finns risk för olyckor och skador. Instruktionerna om skötsel, underhåll och reparationer i respektive bruksanvisning måste följas strikt.</p>		<div style="text-align: right;">☑</div>																																																	
A	<h3>Clauze de exonerare</h3> <p>Repararea mașinii (sculei) trebuie efectuată doar de către personal calificat pentru reparații, care posedă cunoștințe despre mașina respectivă și cerințele legale. Activitățile de depanare, întreținere și reparare efectuate de personal necalificat pot duce la risc de accidentări și vătămări. Trebuie respectate cu strictețe toate instrucțiunile de depanare, întreținere și reparare din manualele de utilizare respective.</p>				<div style="border: 1px solid black; padding: 5px;"> <p>Only valid in relation with current engineering BOM</p> <table border="1" style="width: 100%; border-collapse: collapse;"> <tr> <td style="width: 5%;">Scale</td> <td style="width: 5%;">Format</td> <td style="width: 10%;">ISO "E"</td> <td style="width: 15%;"> <input type="checkbox"/> Approval requirement  <input type="checkbox"/> ABE         </td> <td style="width: 15%;"> <input checked="" type="checkbox"/> Critical feature  <input checked="" type="checkbox"/> Major feature         </td> <td style="width: 40%;">Name</td> <td style="width: 10%;">Sheet</td> </tr> <tr> <td>-</td> <td>A3</td> <td></td> <td></td> <td></td> <td>SD DS WS 10-E</td> <td>14</td> </tr> <tr> <td colspan="5" rowspan="2" style="text-align: center;">             Hilti = registered trademark of Hilti Corporation, Schaan, LI            Copyright reserved         </td> <td>Status</td> <td>01.10.2012 Released</td> </tr> <tr> <td>Drawn</td> <td>01.10.2012 WEILTOB</td> </tr> <tr> <td colspan="5" rowspan="2"></td> <td>Modified</td> <td>01.10.2012 WEILTOB</td> </tr> <tr> <td>Checked</td> <td></td> </tr> <tr> <td colspan="5"></td> <td>Document No.</td> <td>350396 / D / 562536</td> </tr> <tr> <td colspan="5"></td> <td>Material No.</td> <td>358229</td> </tr> </table> </div>		Scale	Format	ISO "E"	<input type="checkbox"/> Approval requirement <input type="checkbox"/> ABE	<input checked="" type="checkbox"/> Critical feature <input checked="" type="checkbox"/> Major feature	Name	Sheet	-	A3				SD DS WS 10-E	14	 Hilti = registered trademark of Hilti Corporation, Schaan, LI Copyright reserved					Status	01.10.2012 Released	Drawn	01.10.2012 WEILTOB						Modified	01.10.2012 WEILTOB	Checked							Document No.	350396 / D / 562536						Material No.	358229		
Scale	Format	ISO "E"	<input type="checkbox"/> Approval requirement <input type="checkbox"/> ABE	<input checked="" type="checkbox"/> Critical feature <input checked="" type="checkbox"/> Major feature	Name	Sheet																																																
-	A3				SD DS WS 10-E	14																																																
 Hilti = registered trademark of Hilti Corporation, Schaan, LI Copyright reserved					Status	01.10.2012 Released																																																
					Drawn	01.10.2012 WEILTOB																																																
					Modified	01.10.2012 WEILTOB																																																
					Checked																																																	
					Document No.	350396 / D / 562536																																																
					Material No.	358229																																																
8	7	>< 6	5	<																																																		